Oak Run Solar Project Update | February 2023

Savion, through Oak Run Solar Project, LLC, is developing a large-scale ground-mount solar photovoltaic facility in Madison County, Ohio, north of London near Plumwood. The project will have the potential to deliver 800MW of clean, domestic energy, which is equivalent to the electricity used by approximately 170,000 Ohio households.

Project facilities will be located on about 6,000 acres of land and will serve the PJM power grid by interconnecting to the 765 kV transmission line on the eastern side of the project site. A wide range of environmental and engineering surveys and studies were completed resulting in a project design that minimizes impact on the local community and its resources.

Outreach to local officials, stakeholders, and the broader community began in 2021 and continues today. A number of informational events were held by the project team, including two public information meetings and a solar symposium in 2022.

Project Benefits

Oak Run Solar Project has the potential to create a monumental influx of tax revenue benefitting Madison County, host townships, local school districts, and the broader community, including an estimated $7.2 million in new tax revenue every year over its expected 35-year operating life ($252 million total) allocated to the following:

- $3.52 Million to Local Schools
- $1.88 Million to Madison County*
- $841,000 to First Responders
- $543,000 to Health Services
- $144,000 to Local Libraries
- $137,000 to Project Townships
- $77,000 to Senior Services
- $48,000 to Veterans Relief

*This figure assumes a $2,000/MW annual service fee is paid into the Madison County General Fund.

Community Outreach

As development moves forward, it is the project team's mission to continue providing frequent and transparent information about solar energy and the project and maintain open lines of communications to answer questions and listen to feedback from local landowners and stakeholders.

For more information or to sign up for our e-newsletter, visit www.OakRunSolarProject.com or follow us on Facebook @Oak Run Solar Project.

About Savion
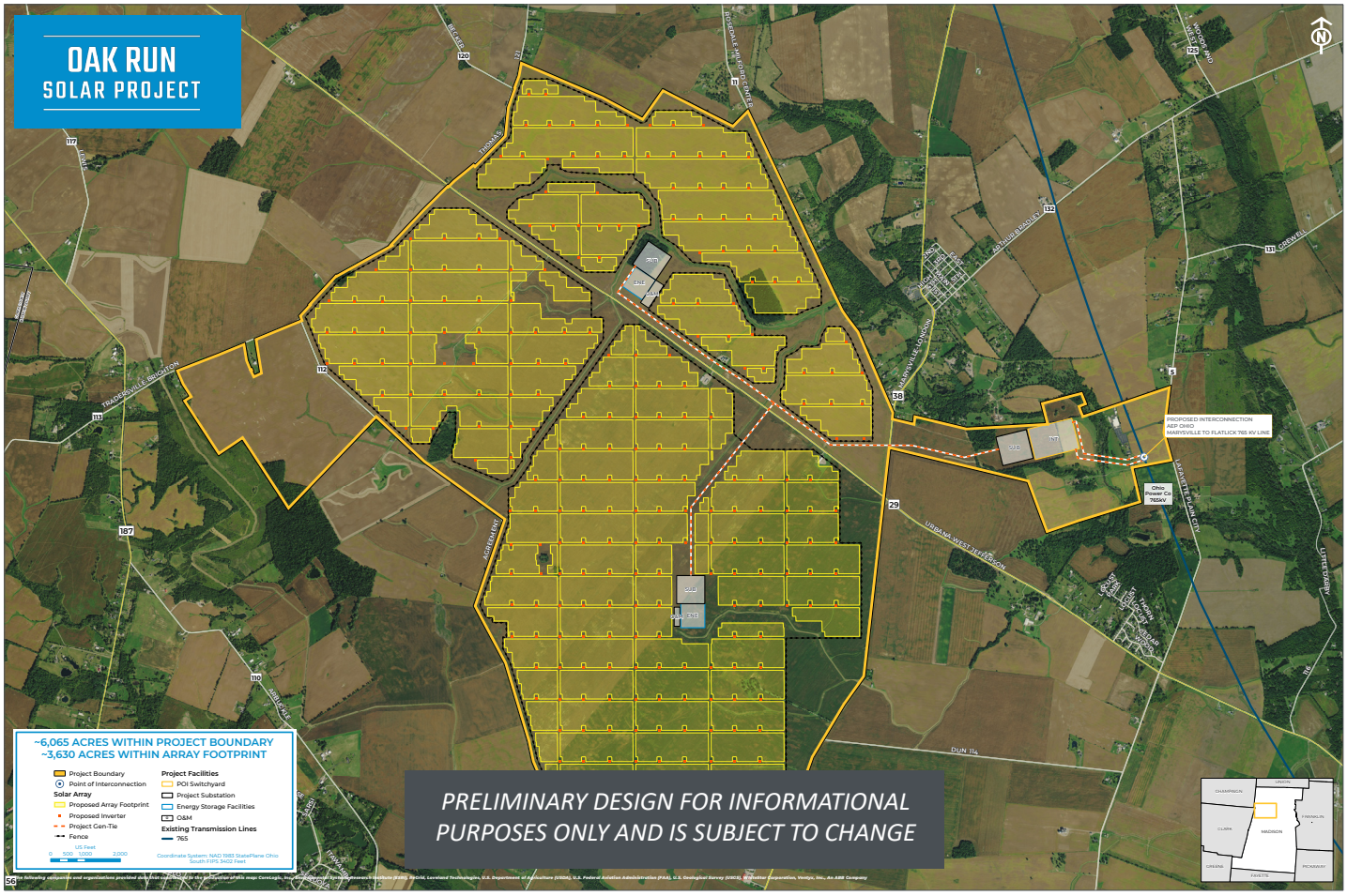
Savion, a Shell Group portfolio company operating on a stand-alone basis with a growing portfolio of more than 23 GW, is one of the largest, most technologically advanced utility-scale solar and energy storage project development companies in the U.S. Visit www.savionenergy.com.